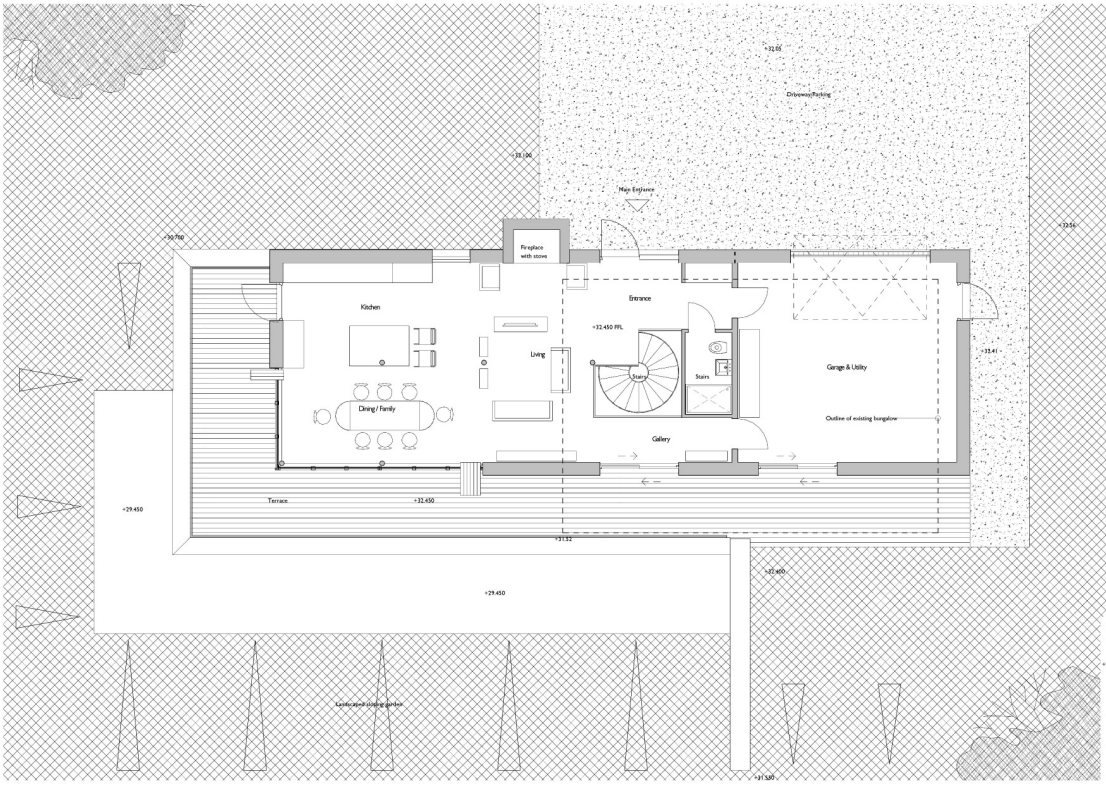

Proposed Upper Level (Entrance)

Date Valid 05/11/2019

THIS COPY HAD BEEN MADE BY OR WITH THE AUTHORITY OF RYEDALE DISTRICT COUNCIL PURSUANT TO SECTION 47 OF THE COPYRIGHT DESIGNS AND PATENTS ACT 1988. UNLESS THAT ACT PROVIDES A RELEVANT EXCEPTION TO COPYRIGHT. THE COPY MUST NOT BE COPIED WITHOUT THE PRIOR PERMISSION OF THE COPYRIGHT OWNER.

SCALE 1 : 50

0 1 2 3

Rev	Description	Date	Issued	Approved
A	Issue for Planning	31/10/19	LW	Planning

planners | urbanists | architects

+33.31

spawforths

Junction 41 Business Court, Thorpe Road, East Ardsley, Leeds, West Yorkshire, WF3 2AB
T: 01924 873873 F: 01924 873777 www.spawforths.co.uk mail@spawforths.co.uk

PLANNING

Client Name
Chris & Bridget Moss

Project No.	Project Title	
P4253-3DG	Proposed Replacement Dwelling, Weld House Bungalow, Nbirton	
Drawn By: LW	Reviewed By: JLB	Scale @ A1: 1 : 50
Date: Oct 2019		
Drawing No: 0200-001	Drawing Title: Proposed Upper Level (Entrance Level) Plan	Revision: A

Filepath: P4253-0TPM20 - File - Home - N:\Active Jobs\P4253-0TPM20\Planning\Dwgs\

Important Notice:
Do not scale off this drawing. Critical dimensions should be checked on site prior to works commencing. Discrepancies should be reported to the Architect. Any unexpected alterations to site or discrepancies apparent before or during work must be reported to the contractor liable for subsequent losses. Copyright in this drawing and any work executed from this drawing remains the property of Spawforths.

Copyright Spawforths